

Baja SAE California

EVENT LOCATION:

Quail Canyon Special Events Area
3600 Quail Canyon Road
Lebec, CA 93243

EVENT DATES/TIMES:

April 25th – 7:30 AM – 7:00 PM
April 26th – 7:00 AM – 7:00 PM
April 27th – 7:00 AM – 7:00 PM
April 28th – 7:00 AM – 6:00 PM

SITE ACCESS

Absolutely NO early site access or staging anywhere along Orwin Road/Way at any point in the competition.

The main access road to the site is narrow with limited shoulder space, and areas to turn around. California Department Parks and Recreation SVRA has been a great partner to SAE for many years and has specifically asked that we do not restrict access to the public on this road. Please do not jeopardize this relationship by blocking this road in any way. To help mitigate this the directions to access the site on April 25th are below. Please pay attention to this as failure to adhere will just cause delays for everyone. For April 26th-28th follow directions based on if you are travelling north on I-5 or south on I-5 based on hotel location.

Teams: On load in day (April 25th) will access Orwin Road from the **SOUTH SIDE** of the venue via Smokey Bear Rd Exit 195 off Interstate 5 North or South. Any team that enters Orwin Way from the North will be redirected to the back of the line on the South side of Orwin Way Road. If you choose to stage early on any day, we suggest you do so off to the right side of Pyramid Lake Road at the corner of Smokey Bear Road where there is a paved pull off area marked in green on the map below. There are other areas closer that may appear to be safe, however the Pyramid Lake spill way piping runs underneath and is not rated for additional load from vehicles parked. These areas are in red on the map below. **Do not drive, park, or turn around in these areas.**

Volunteers/Sponsors: On load in day (April 25th) will access Orwin Way from the **NORTH SIDE** of the venue via Quail Lake Road Exit 198B if traveling north on I-5 and exit 198 if traveling south on I-5.

Teams/Volunteers/Sponsors/Spectators: April 26th – 28th if you are staying south of the venue, use Smokey Bear Road exit 195 to access the site. If you are staying north of the site, use Quail Lake Road exit 198 to access the site.

The facility will be locked, and security posted outside of event hours. Trailers and vehicles may be left overnight during the event days, however securing of belongings is your responsibility. Baja SAE is **NOT** responsible for any items lost or stolen. All items must be removed from the facility by 6:00 pm on Sunday, with the exception of shipments (previously arranged).



Baja SAE California

FACILITY INFORMATION & POLICIES

The following policies and guidelines are to be followed by all visitors (participants, staff, volunteers, spectators, etc.) while on site for the Baja SAE California 2024 event:

- Speed limit **10mph** on site at all times! This area is dry/sandy, please help us keep the dust cloud to a minimum!
- Dress Code
 - Closed-toed shoes made of substantial construction are required for everyone on site.
 - Participants and volunteers are required to wear long pants.
- Weather
 - The average daily temperature during the event is in the mid 60's with overnight lows near freezing with the possibility of rain/freezing rain.
 - Dress appropriately for daily temperature.
 - The CA sun and wind can be brutal, so please protect yourself. Wear hats, neck gators, use lip balm, and sunscreen to protect yourself.
 - Drink plenty of water!
- No smoking
 - Baja SAE events are non-smoking events
- No Alcohol anywhere onsite
- No one under the age of 18 years is allowed in the pit/paddock area
- No pets permitted on site
 - Service animals are exempt
- Cameras and video cameras are allowed for this event however, drone use is prohibited.
- Trash cans/dumpsters are provided, please use them, do not allow trash to become litter.
- No camping on site.
- Cooking/grilling anywhere on the facility is not allowed other than by pre-approved food vendors.
 - Pre-paid lunch tickets are available through bajasae.net.

DIRECTIONS

There are several host hotels for this event. Please see the next page for directions from hotels to the venue via Interstate 5. These hotels are grouped by location North or South from the venue.

If you have any questions during the event, please find any of the Organizers or SAE staff who will be wearing green competition t-shirts.

Enjoy the event and Good Luck!



Baja SAE California

April 25th Directions: Team Map

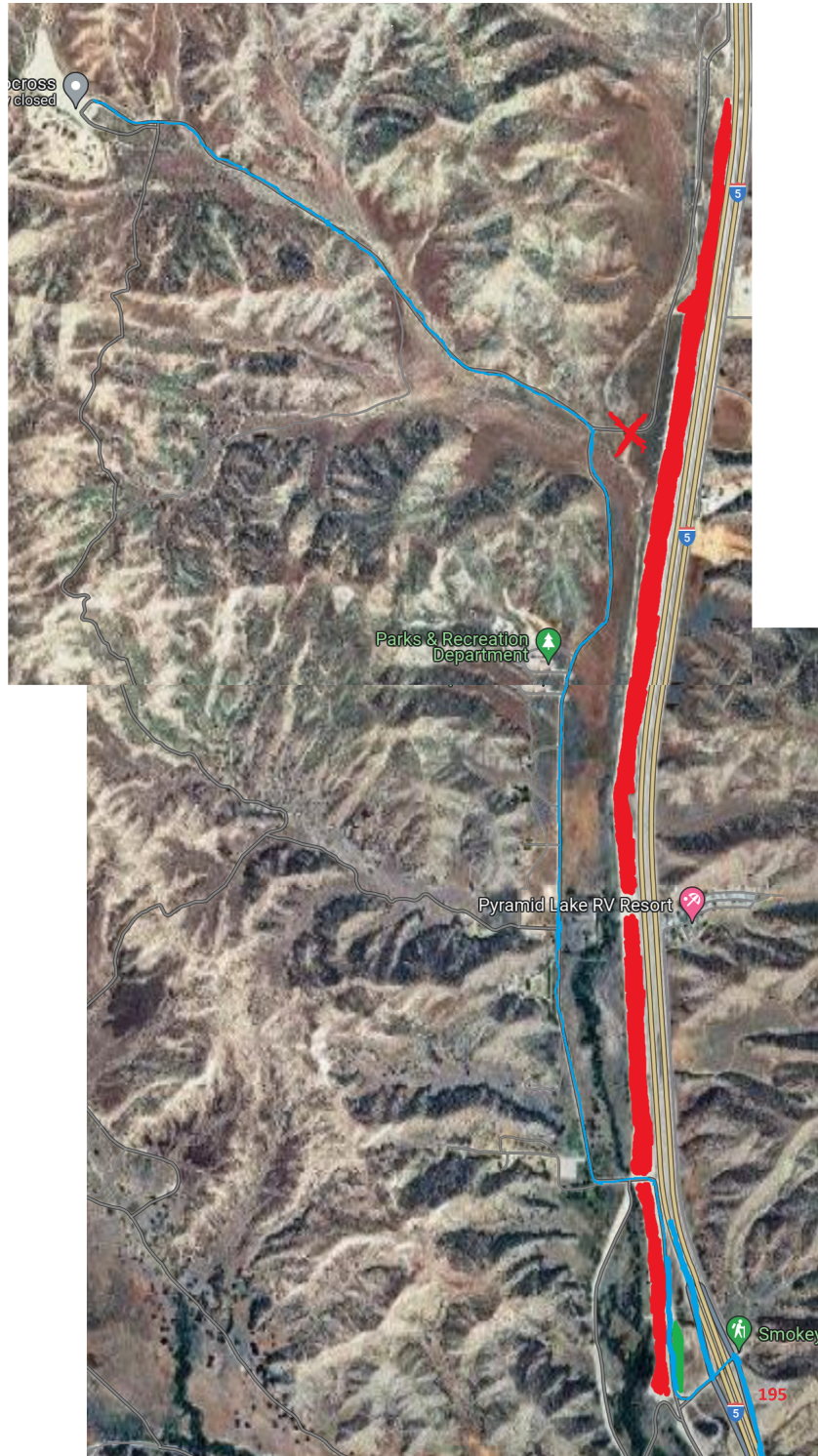

Baja SAE California

April 25th Directions: Volunteer/Sponsor Map

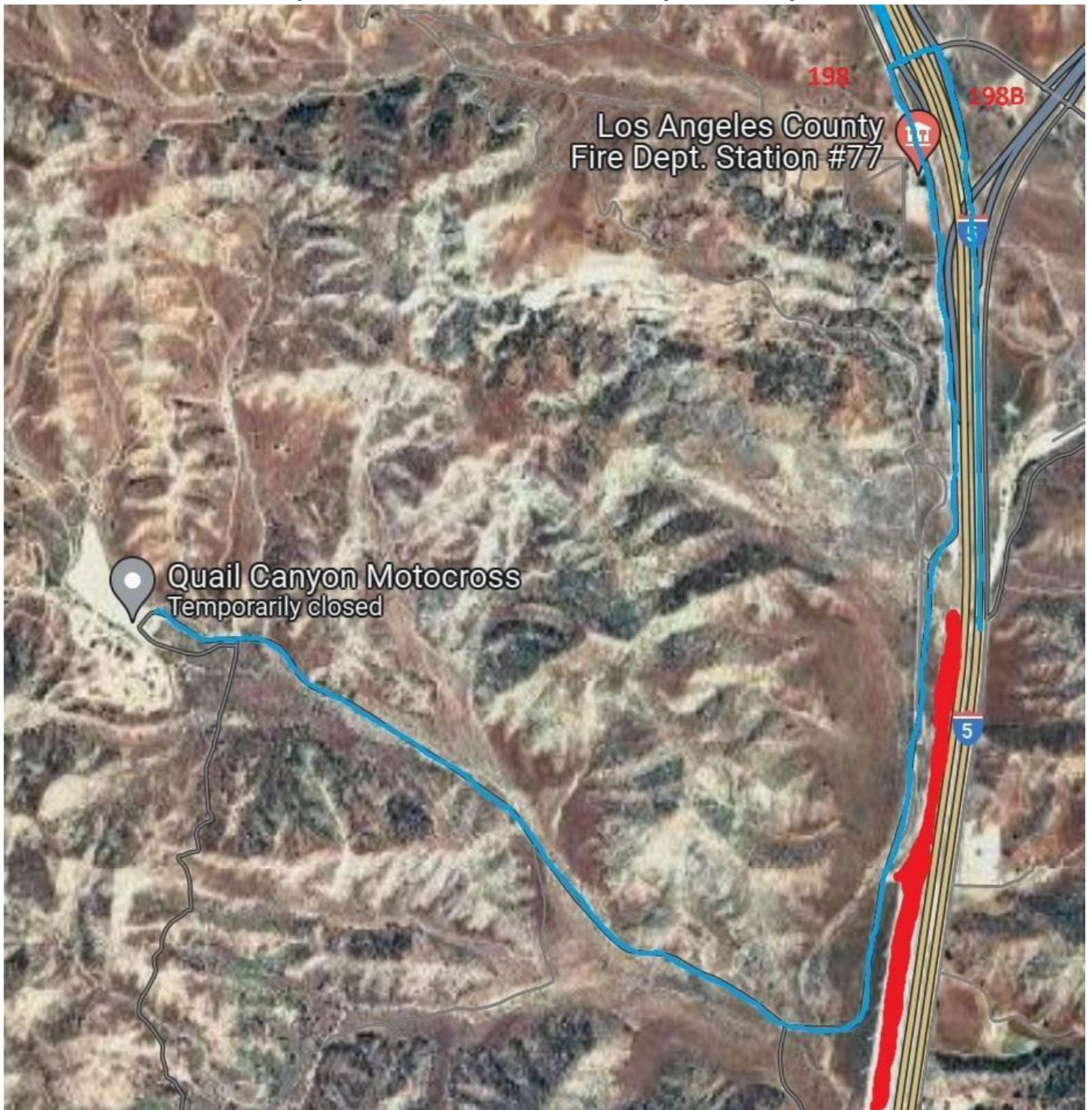

Baja SAE California

April 26th -28th Teams/Volunteers/Spectators

Host Hotels North of Event Location:

Motel 6 Lebec
Holiday Inn Express & Suites Frazier Park
Hampton Inn – Tejon Ranch

Take I-5 South, Exit 198 Quail Lake Road. At the end of the exit ramp turn right onto Quail Lake Road then left onto Ralphs Ranch Road. Ralphs Ranch Road changes into Orwin Way. Follow Orwin Way into the venue. USE VOLUNTEER/SPONSOR MAP FROM April 25th.

Host Hotels South of Event Location:

Homewood Suites – Santa Clarita – Valencia
Best Western Valencia/Six Flags Inn & Suites
Comfort Suites – Magic Mountain
Courtyard by Marriott Santa Clarita Valencia
Hampton Inn Santa Clarita
Fairfield Inn by Marriott Santa Clarita
Hyatt Regency Valencia
La Quinta Inn & Suites

Take I-5 North, Exit 195 Smokey Bear Road. At the end of the exit ramp turn left, drive under the freeway, veer right onto Pyramid Lake Road. Pyramid Lake Road changes to Orwin Road. Follow Orwin Road into the venue. USE TEAM MAP FROM April 25th.