



TEAM
WELCOME PACKET

June 11-14th, 2026

WELCOME TO BAJA SAE NEW YORK!

We are so excited to welcome you to Palmyra, New York for this year's event.

This information packet will serve as a general guide to all things Baja SAE New York. The packet includes:

- Team Information
- Schedule of Events
- Frequently Asked Questions
- Site Map

As at all competitions, this information is subject to change. Please refer to the Baja SAE app to ensure that you are up to date on the latest competition information.

Event Location:

Palmyra Racing Association
4343 Hogback Hill Road
Palmyra, New York 14522

TABLE OF CONTENTS

- 3 - Team Information
- 4 & 5 - Event Schedule
- 6 - FAQ & Directions to Event Site
- 7 - Site Map
- 8 - Registered Student Teams

BAJA SAE NEW YORK

Team Information

Thank you for participating at Baja SAE New York!

TEAM PARKING:

As per the schedule team haulers will be allowed onsite at 6:30am on Day 1. We ask that other team members/vehicles do not show up until 8:30am. This will allow time and space to prevent congestion along Hogbackhill Rd. Please make sure that the team member capable of registering your team is with your hauler on Day 1. There is all day team parking onsite and it is intended to be all day. When you arrive onsite in the morning you will be permitted to take as many vehicles back there as you want, once back there they are there until the end of the day. Our suggestion is that each team leave one passenger vehicle out in general parking in the event that you must leave site during the day.

****IMPORTANT NOTICE: IF YOU ENTER THE SITE BEFORE 6:30AM YOU WILL BE PARKED AT THE END OF THE LINE.**

****DO NOT USE PERSONAL DRIVEWAYS TO TURN AROUND IN OR DRIVE ON PRIVATE PROPERTY. DO NOT STOP ON ROADS. THERE WILL BE PENALTIES ASSOCIATED WITH THESE VIOLATIONS AND LOCAL PROPERTY OWNERS HAVE A DIRECT LINE OF CONTACT WITH THE ORGANISING COMMITTEE TO HANDLE THESE VIOLATIONS SWIFTLY.**

REGISTRATION:

Please make sure you have your fast track registration printed. At registration you will be given tickets/cards. Be sure to make the competitor meeting at 5:00pm on Day 1 to find out what those tickets are for.

QUESTIONS?

Please go to Registration or find someone in a maroon shirt.

BAJA SAE NEW YORK

Schedule of Events

*Schedule is subject to change. Please download the Baja SAE App for the most up-to-date schedule.

DAY 1

DATE: Thursday June 11th

START & END TIME *include AM/PM	ACTIVITY	LOCATION
6:00 AM	SITE OPENS FOR VOLUNTEERS/SPONSORS	
6:15 AM	VOLUNTEER REGISTRATION	
6:30 AM	SITE OPENS FOR HAULERS ONLY	
8:00 AM – 5:00 PM	TEAM REGISTRATION	SPONSOR TENT
8:30 AM	SITE OPENS FOR PASSENGER VEHICLES	
9:00 AM – 5:00 PM	ENGINE CHECK – SPONSORED BY REHLKO	
10:00 AM – 5:00 PM	MEET & GREET WITH SPONSORS	
11:00 AM – 1:00 PM	LUNCH	
11:45 AM – 4:30 PM	BUSINESS PRESENTATION FINALS	DESIGN TENT
12:30 PM – 4:30 PM	TECHNICAL INSPECTION	
5:00 PM – 5:30 PM	COMPETITOR MEETING - MANDATORY	DESIGN TENT
5:30 PM - 6:30 PM	EMPOWERING WOMEN IN MOBILITY PANNEL	DESIGN TENT
8:45 PM	SITE CLOSES	
Special Notes:		

DAY 2

DATE: Friday June 12th

START & END TIME *include AM/PM	ACTIVITY	LOCATION
6:30 AM	SITE OPENS – VOLUNTEERS/SPONSORS	
7:00 AM	SITE OPENS – TEAMS	
7:00 AM	DESIGN JUDGE MEETING	DESIGN TENT
8:00 AM – 5:00 PM	SAE REGISTRATION	SPONSOR TENT
8:00 AM – 5:00 PM	ENGINE CHECK – SPONSORED BY REHLKO	
8:00 AM – 4:30 PM	DESIGN JUDGING – SPONSORED BY POLARIS	
9:00 AM – 4:00 PM	COST EVALUATION	TECH TENT
9:00 AM – 5:00 PM	TECH INSPECTION	TECH TENT
10:00 AM – 5:00 PM	MEET & GREET WITH SPONSORS	
11:00 AM– 1:00 PM	LUNCH	
1:00 PM – 5:30 PM	DYNAMIC BRAKE CHECK	
2:00 PM – 5:00 PM	PRACTICE TRACK OPEN	
5:00 PM	DESIGN FINALS TEAMS ANNOUNCED	
5:15 PM – 7:00 PM	DESIGN FINALS	DESIGN TENT
8:45 PM	SITE CLOSES	
Special Notes:		

BAJA SAE NEW YORK

Schedule of Events

DAY 3

DATE: Saturday June 13th

START & END TIME *include AM/PM	ACTIVITY	LOCATION
5:45 AM	SITE OPENS – VOLUNTEERS/SPONSORS	
6:15 AM	SITE OPENS – TEAMS	
7:15 AM – 8:00 AM	MANEUVERABILITY & S&T TRACK & HILL CLIMB WALK	
8:00 AM – 8:30 AM	DRIVERS & TEAM CAPTAIN MEETING – MANDATORY	DESIGN TENT
8:45 AM – 2:00 PM	PRACTICE TRACK OPEN	
8:30 AM – 4:30 PM	ACCELERATION – SPONSORED BY (BREIFLY CLOSE FOR	
8:30 AM – 5:00 PM	HILL CLIMB - SPONSORED BY GENE HAAS FOUNDATION	
9:00 AM – 5:00 PM	MANEUVERABILITY – SPONSORED BY MAGNA	
9:30 AM – 5:00 PM	SUSPENSION & TRACTION – SPONSORED BY EATON	
8:30 AM – 5:15 PM	DYNAMIC BRAKE CHECK	
9:00 AM – 4:45 PM	TECH INSPECTION	TECH TENT
10:00 AM – 4:00 PM	MEET & GREET WITH SPONSORS	SPONSOR TENT
11:00 AM – 1:00 PM	LUNCH	
12:30 PM – 4:00 PM	DESIGN FEEDBACK	
5:00PM – 5:45 PM	ENDURANCE DRIVERS MEETING – MANDATORY	DESIGN TENT
6:00 PM – 7:00 PM	ENDURANCE TRACK WALK	
8:45 PM	SITE CLOSES	
Special Notes:		

DAY 4

DATE: Sunday June 14th

START & END TIME *include AM/PM	ACTIVITY	LOCATION
6:00 AM	SITE OPENS – VOLUNTEERS/SPONSORS	
6:30 AM	SITE OPENS – TEAMS	
7:30 AM – 9:00 AM	BREAKFAST	
7:30 AM – 9:00 AM	FUEL PITS AREA OPEN	
8:00 AM – 8:30 AM	RECOVERY CREW/ENDURANCE VOLUNTEER MEETING	DESIGN TENT
8:15 AM – 9:00 AM	CAR GRIDDING	
9:00 AM	GRIDDING CLOSED	
9:30 AM – 1:30 PM	ENDURANCE EVENT – SPONSORED BY OSHKOSH	
1:30 PM – 2:00 PM	IMPOUND & INSPECTION	
1:30 PM – 3:00 PM	BANQUET	SPONSOR/DESIGN TENT
3:00 PM – 4:00 PM	AWARDS	DESIGN TENT
4:45 PM	SITE CLOSES	
Special Notes:		

BAJA SAE NEW YORK

Frequently Asked Questions & Directions to the Event Site

WILL FOOD BE AVAILABLE ON SITE?

Food is available to students who purchased the meal plan prior to the event. There will be food and coffee/smoothie trucks onsite all four days with goods for purchase.

WHERE CAN I SEE THE RESULTS OF THE EVENTS?

Unofficial event scores can be viewed live through the Baja SAE App.

WHAT DO WE DO IN THE EVENT OF INCLEMENT WEATHER?

Pay attention to the Baja SAE App. We will announce the need to take shelter in the event of weather in that manner. Depending on the severity, we will either ask you to shelter in your cars or evacuate the site. Please seek out guidance from organizing event staff to help you go in the proper direction while on-site. The all clear will then be communicated through the Baja SAE App.

DIRECTIONS TO EVENT SITE (GOOGLE/APPLE MAPS WILL TAKE YOU TO THE CORRECT ENTRANCE):

From West or South:

- Take Rt 31 past Palmyra. Turn left at Galloway Rd (1-lane bridge over the Erie Canal). Turn right at the stop sign, Hogback Hill is 1/2 mile down on the left

From East (if not on interstate)

- Take Rt 31 past Newark. Turn right at East Palmyra-Port Gibson Rd (1-lane bridge over the Erie Canal) - continue for 1.4 miles. Turn left on Hogback Hill Rd, the track is on the right in 1.1 miles

From North:

- Many routes depending on where you are coming from. Avoid the West end of Hogback Hill Rd with haulers.

BAJA SAE NEW YORK

Site Map - Overall Site Map



BAJA SAE NEW YORK

Site Map - Amenities



BAJA SAE NEW YORK

Site Map - Day 1

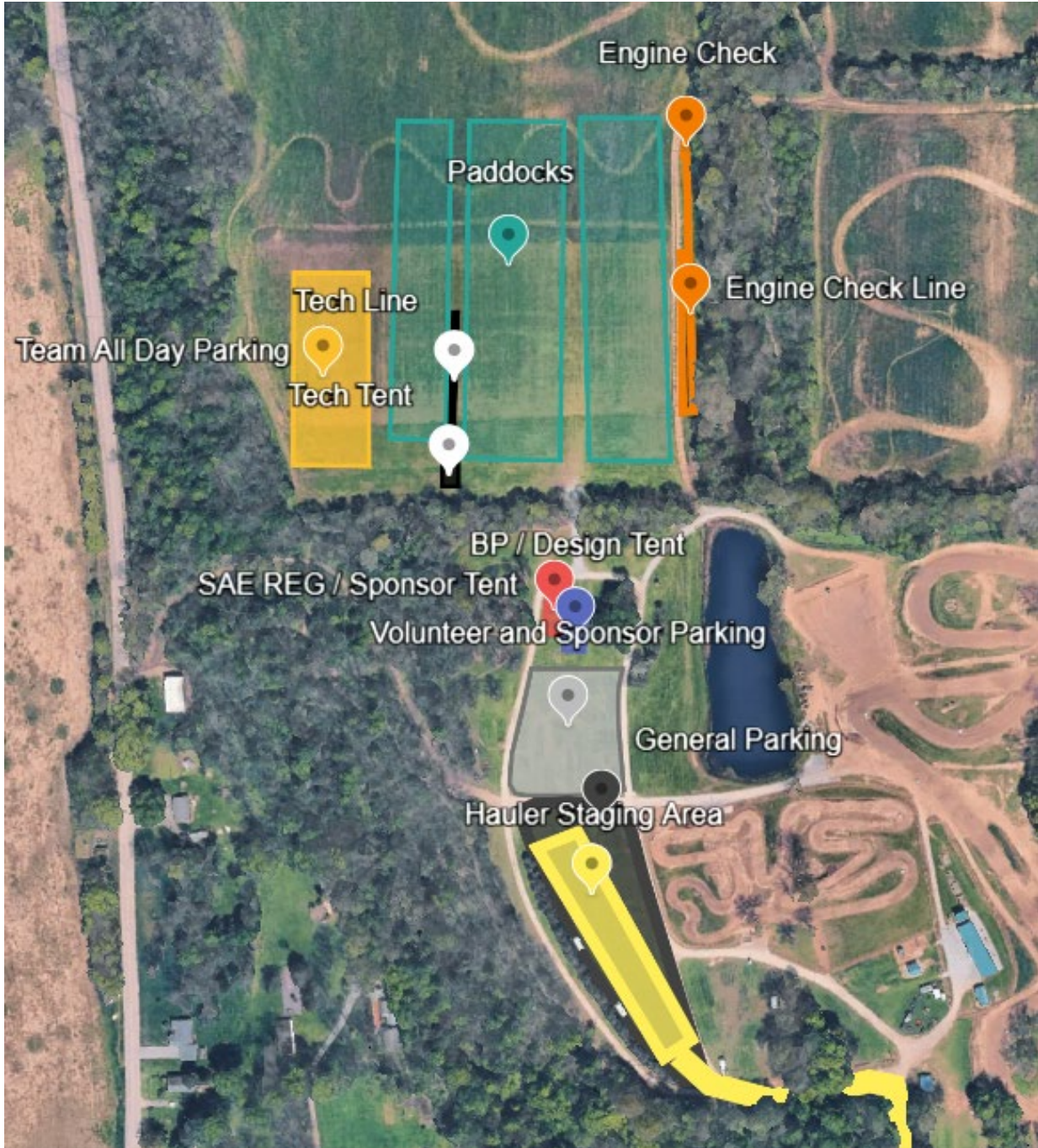

BAJA SAE NEW YORK

Site Map - Static Day



BAJA SAE NEW YORK

Site Map - Dynamic Day

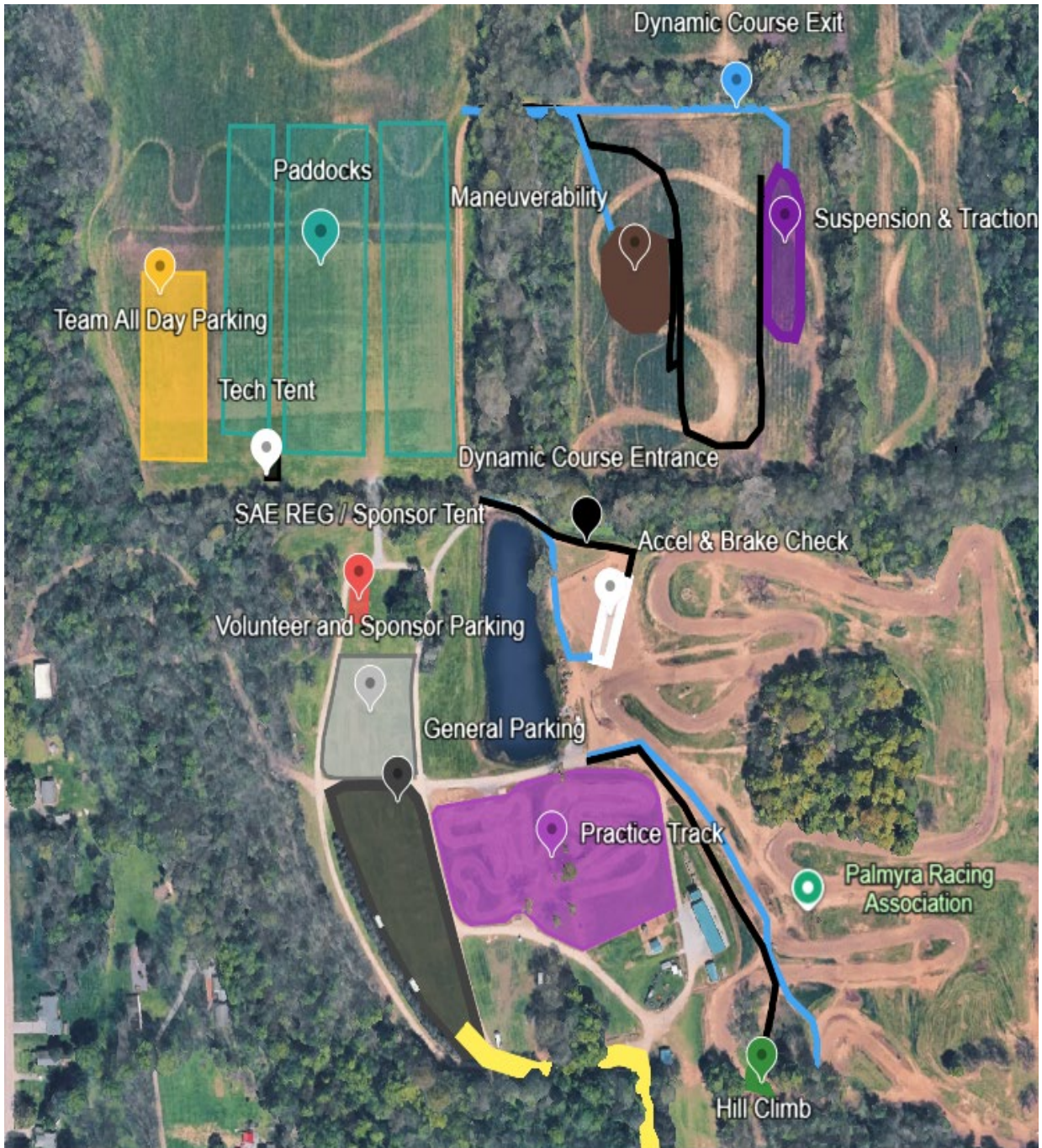

BAJA SAE NEW YORK

Site Map - Endurance Day

